



**PIERCE CHICKEN®**



**THE ONLY THING BETTER THAN WINGS?  
WINGS THAT SAVE YOU UP TO \$500.**

Menu the delicious taste of

# PIERCE CHICKEN® WINGS.

Available in all the varieties your guests crave—bone-in, boneless, breaded and unbreaded.

**EARN 50¢/LB.  
UP TO \$500**

**New Customers Only**

SKU	PRODUCT	WEIGHT (LB)
<b>BREADED BONE-IN WINGS</b>		
60150	Pierce Chicken® FC Bone-In Wing Zings® Hot and Spicy Breaded Chicken Wings	2/7.5
61015	Pierce Chicken® Bone-in Wing Dings® Medium Gourmet Seasoned Breaded Chicken Wings	2/7.5
65715	Pierce Chicken® FC Bone-In Wing Dings® Gourmet Seasoned Breaded Chicken Wings	2/7.5
71015	Pierce Chicken® FC Bone-In Wing Zings® Hot and Spicy Breaded Chicken Wings, Large	2/7.5
71025	Pierce Chicken® FC Bone-In Wing Zings® Hot and Spicy Breaded Chicken Wings, Medium	3/8.3
111164	Pierce Chicken® FC Bone-In Wing Dings® Breaded Chicken Wings, Ovenable	8/4
<b>BREADED BONELESS WINGS</b>		
111125	Pierce Chicken® FC Boneless Dings® Chicken Wings	2/5
111355	Pierce Chicken® FC Boneless Zings® Spicy Chicken Wings	2/5
<b>UNBREADED BONELESS WINGS</b>		
<b>NEW</b> 110335	Pierce Chicken® FC Bone-In Savory Chicken Wings, Super Jumbo	2/8.33

FC = Fully Cooked



**WING DINGS®**

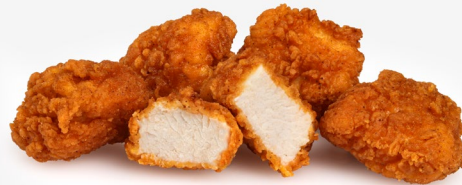

**Wing-Zings®**



## STEP 1. RECORD YOUR PURCHASES.

PRODUCT	SKU	LBS.		REBATE		REWARD
<i>example</i> FC Boneless Dings Chicken Wings	111125	50	X	50¢	X	\$25

**GRAND TOTAL**

\$

**WINGS ARE THE  
#1 ITEM  
MENUED  
IN APPETIZER  
SAMPLERS!<sup>1</sup>**

## STEP 2. REDEEM THIS REBATE.

**PLEASE ENCLOSE YOUR DISTRIBUTOR INVOICES AND COMPLETE YOUR INFORMATION BELOW:**

Name: \_\_\_\_\_

Title: \_\_\_\_\_

Name of operation: \_\_\_\_\_

Type of operation: \_\_\_\_\_

Address (No PO boxes): \_\_\_\_\_

City: \_\_\_\_\_ State: \_\_\_\_\_

Zip: \_\_\_\_\_ Phone: \_\_\_\_\_

Email: \_\_\_\_\_

Distributor name: \_\_\_\_\_

Signature: \_\_\_\_\_

Provide distributor invoices proving purchases made 10/1/2022 to 12/31/2022. Invoices must be post marked by 1/31/2023 to qualify. \$500 max redemption per location. New Business Only; one redemption per location per promotion window. Fill out this coupon with your original distributor invoice(s) or original distributor tracking report(s) with qualifying purchases highlighted as proof of purchase and mail to:

**PIERCE CHICKEN® Q4 2022: Wing Rebate**

**Mail To:**

**Attn: Pilgrim's Customer Care**

**P.O. Box 846 Brunswick, OH 44212**

**800-837-5352**

**Email to:**

**\_imt.rebates.admin@imtco.com**

**RBT082**

**VALID DATES ARE 10/1/2022 TO 12/31/2022**

For more information, please contact your Waypoint broker or Pilgrim's sales contact. Operators must submit their own payment request with signature as proof of authenticity. Send original distributor invoice(s) or original distributor tracking report(s). Offer valid only on products listed above. This offer applies to licensed food service operators only and does not apply to bid or contract customers. Rebate does not apply to wholesalers or distributors. This offer may not be used with any other Pilgrim's promotion. One coupon/redemption per food service operation. Please allow 6 to 8 weeks from promotional period closing to receive your rebate check. Void where prohibited by law.

<sup>1</sup>Datassentials, 2022

